



## 15 Gravesend Road

Strood ME2 3PH

**Offers Over £280,000**



3



1



2



D

Nestled on Gravesend Road in Strood, this charming mid-terrace Victorian house, built in Victorian times offers a delightful opportunity for families and first-time buyers alike. Spanning an impressive 926 square feet, the property features two inviting reception rooms that create a warm and welcoming atmosphere. The open-plan lounge diner is perfect for entertaining guests or enjoying family meals, while the fitted kitchen provides a functional space for culinary pursuits.

This home boasts three well-proportioned separate bedrooms, making it an ideal space for children or guests. The property also includes a shower room, ensuring comfort and convenience for all residents. One of the standout features of this property is its proximity to the town centre and Strood Train Station, making it an excellent choice for commuters and those who enjoy the vibrancy of local amenities. The rear garden offers a private outdoor space, perfect for relaxation or gardening enthusiasts. While the property does require some finishing touches, it presents a fantastic opportunity for those looking to add their personal flair and create a truly bespoke family home. With an Energy Performance Certificate (EPC) rating of D and a council tax band of B, this residence is not only appealing but also practical for everyday living.

In summary, this three-bedroom Victorian house on Gravesend Road is a wonderful investment opportunity, combining character, space, and a prime location. Don't miss the chance to make this house your home.

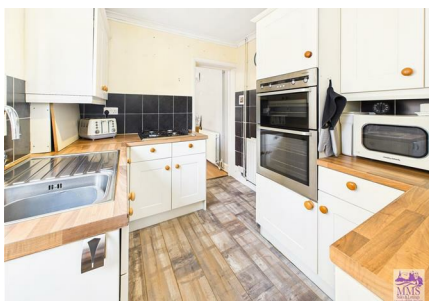

Area Map



Floor Plans



Energy Efficiency Graph

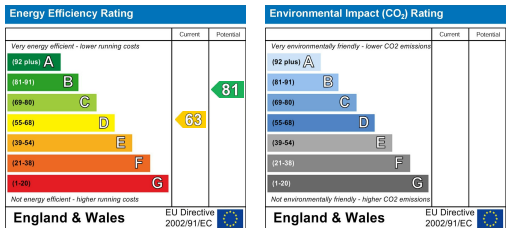

These particulars, whilst believed to be accurate are set out as a general outline only for guidance and do not constitute any part of an offer or contract. Intending purchasers should not rely on them as statements of representation of fact, but must satisfy themselves by inspection or otherwise as to their accuracy. No person in this firm's employment has the authority to make or give any representation or warranty in respect of the property.